

Proposed

PART OF THE SOUTHEAST QUARTER OF SECTION 29,
TOWNSHIP 19 NORTH, RANGE 18 EAST, W.M.

GRAPHIC SCALE

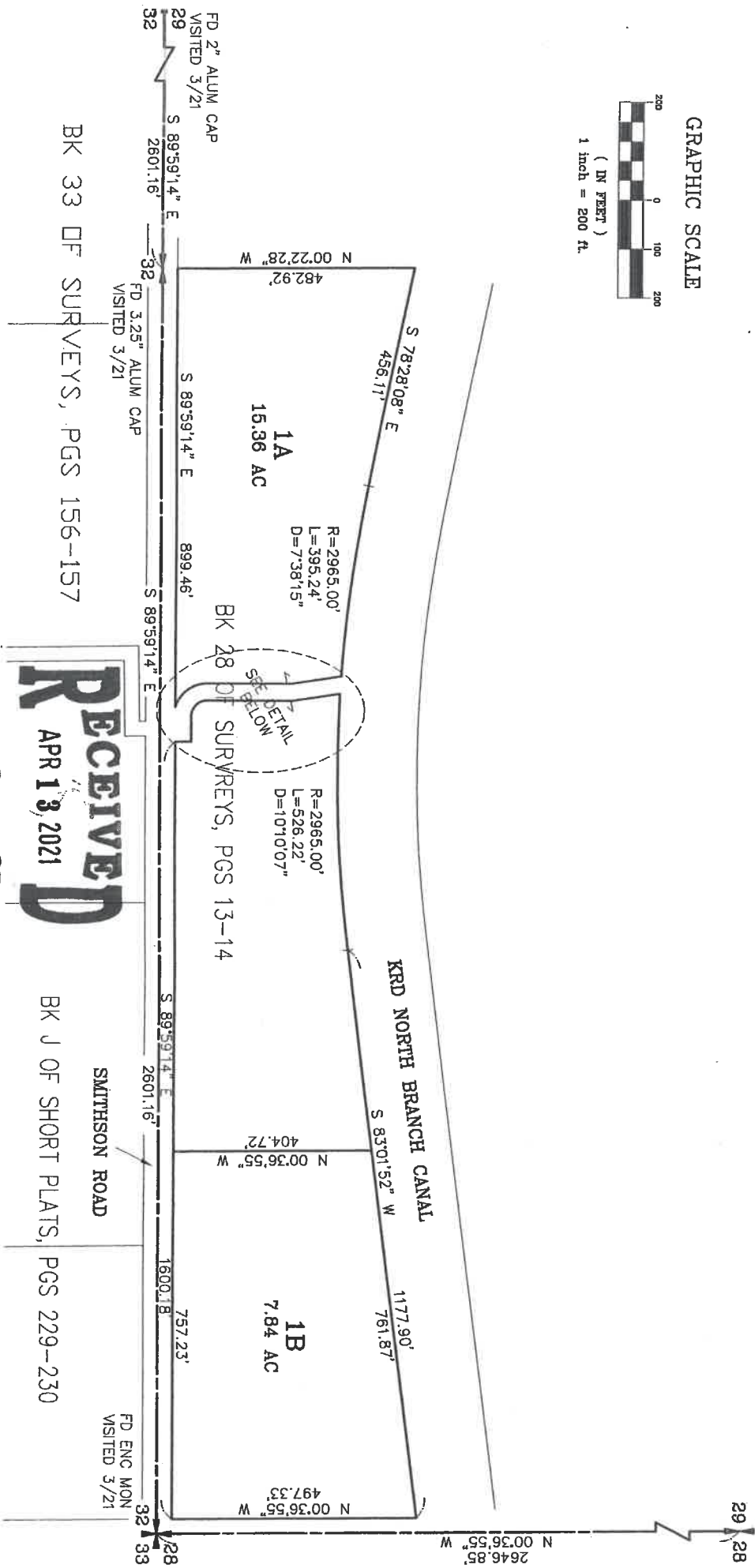

BK 33 OF SURVEYS, PGS 156-157

RECEIVED
APR 13 2021
Kittitas County CDS

BK J OF SHORT PLATS, PGS 229-230

NOTES:

1. THIS SURVEY WAS PERFORMED USING A TOPCON GTS SERIES TOTAL STATION AND/OR SURVEY GRADE GPS. ACCURACY COMPLIES WITH THE REQUIREMENTS SPECIFIED IN WAC 332-130-080 AND 090.
2. THIS SURVEY MAY NOT SHOW ALL EASEMENTS OR IMPROVEMENTS WHICH MAY PERTAIN TO THIS PROPERTY.
3. APPROXIMATE TO KITTITAS PERI AMATION DISTRICT (KPA) RECORDS PAPER 1A HAS INDICABLE AND/OR DARNET 1R HAS

